

JAMF ULTRA RIB PANEL



Jackson Architectural Metal Fabricators offers a full line of commercial/industrial wall panels, available in a wide range of colors all in a Kynar 500® paint finish that meet specific aesthetic and corrosion resistance requirements. Architects and builders can choose from a variety of economical and durable wall panel systems, suitable for use in pre-engineered metal building applications, agricultural structures, commercial buildings and industrial buildings.

JAMF Ultra Rib Panel

The **JAMF Ultra Rib Panel** is a multi-purpose metal wall panel designed for horizontal and vertical applications. Our Panels come in 16" and 12" coverage and are 7/8" deep, with a fastening leg, and lock, that is concealed. The standard product offering for these metal wall panels are 24 and 22 gauge Galvalume steel. We also offer .032 and .040 Aluminum all with Kynar 500® paint finish. Custom colors are available with a 6,500SF minimum.

Why Use AMP Horizontal Wall Panel Systems?

- Hidden Fasteners
- Multi-Purpose Panel
- Extruded Rib Appearance
- Available in .032" and .040" Aluminum

RATINGS AND CERTIFICATIONS

- ASTM E 283-04
- ASTM E 330-02
- ASTM E 331-00
- FBC# FL17024.1 R1



JAMF ULTRA RIB PANEL



JAMF-URP-12-A Panel

12" Nominal Panel Width

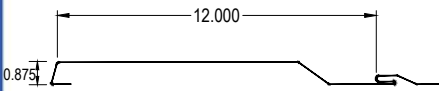

JAMF-URP-16-A Panel

16" Nominal Panel Width

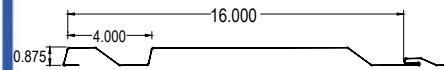

JAMF-URP-12-B Panel

12" Nominal Panel Width

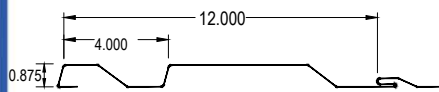

JAMF-URP-16-B Panel

16" Nominal Panel Width

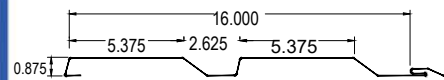

JAMF-URP-12-C Panel

12" Nominal Panel Width

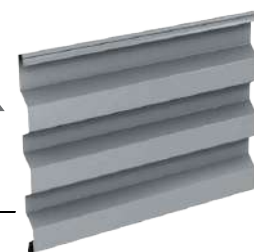
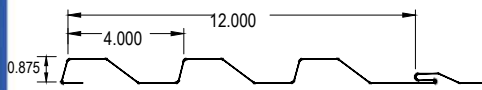

JAMF-URP-16-C Panel

16" Nominal Panel Width



ULTRA RIB PANEL ORDER FORM



DATE: _____

Purchase Order NO. _____

Panel Quantity @ Panel Length	Panel Quantity @ Panel Length	Panel Quantity @ Panel Length
@	@	@
@	@	@
@	@	@
@	@	@
@	@	@
@	@	@
@	@	@
@	@	@
@	@	@
@	@	@
@	@	@
@	@	@
@	@	@
@	@	@
@	@	@

Trims: QUANTITY IN 10' LENGTH SEGMENTS

Cap Flashing: _____
 J Channel: _____
 Sill Flashing: _____
 Drip & Joggle Starter: _____
 Corner: _____

Material:	X
24 ga Galvalume	
22ga Galvalume	
.040 Aluminum	
.032 Aluminum	

Color: _____

Notes:

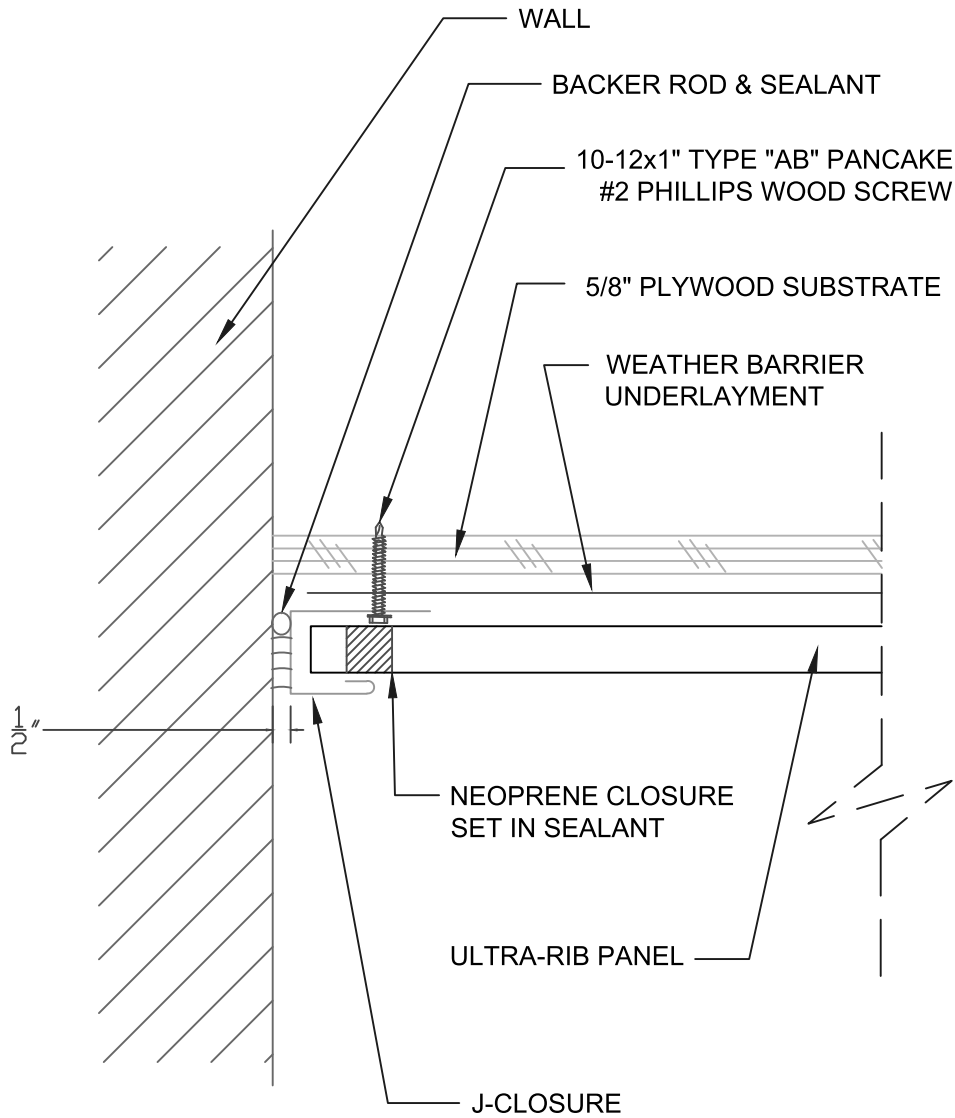

PROJECT NAME:	J-Channel Detail	
LOCATION:	PROJECT NO.:	
CONTRACTOR:	DATE:	



Jackson Architectural Metal Fabricators, LLC
 1421 S. Cooper Street
 Jackson, MI 49203
 (517) 782-8884/(517) 782-8906 fax

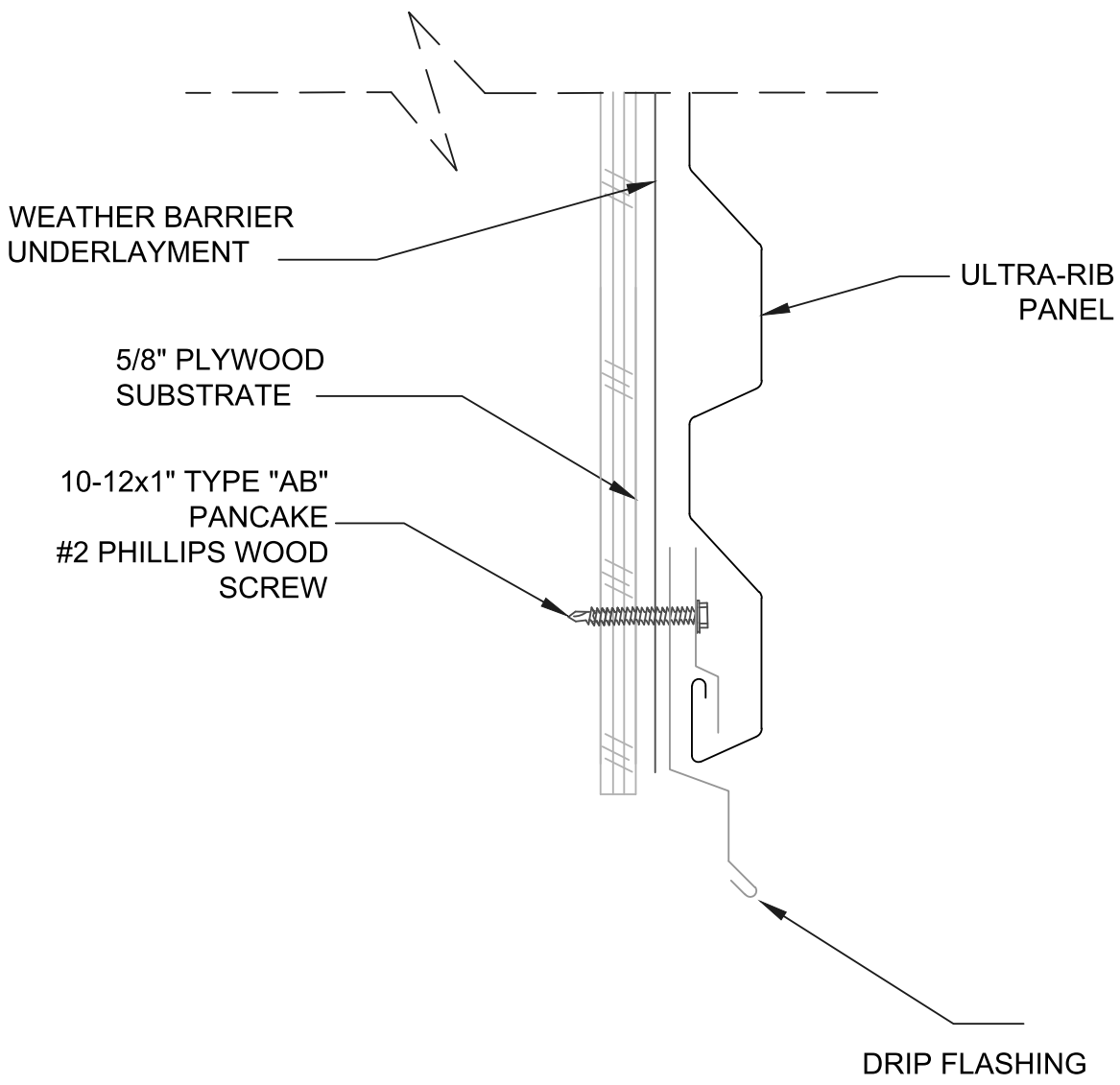

PROJECT NAME:	Drip & Joggle Starter Detail	
LOCATION:	PROJECT NO.:	
CONTRACTOR:	DATE:	



Jackson Architectural Metal Fabricators, LLC
 1421 S. Cooper Street
 Jackson, MI 49203
 (517) 782-8884/(517) 782-8906 fax

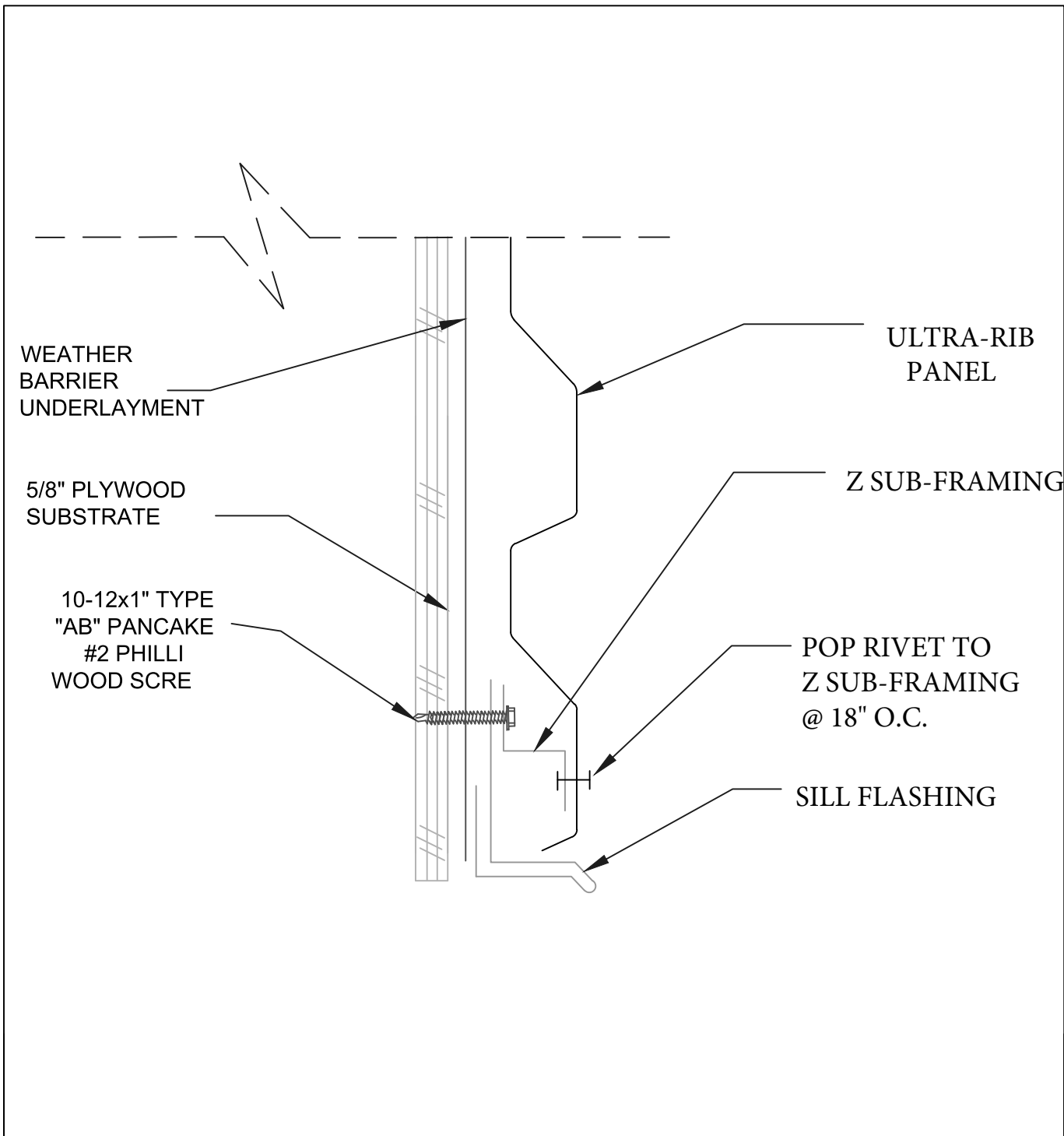

WEATHER BARRIER UNDERLAYMENT

5/8" PLYWOOD SUBSTRATE

10-12x1" TYPE "AB" PANCAKE #2 PHILLI WOOD SCRE

ULTRA-RIB PANEL

Z SUB-FRAMING

POP RIVET TO Z SUB-FRAMING @ 18" O.C.

SILL FLASHING

PROJECT NAME:		SILL DETAIL AT CUT PANEL	
LOCATION:		PROJECT NO.:	
CONTRACTOR:		DATE:	



Jackson Architectural Metal Fabricators, LLC
 1421 S. Cooper Street
 Jackson, MI 49203
 (517) 782-8884/(517) 782-8906 fax

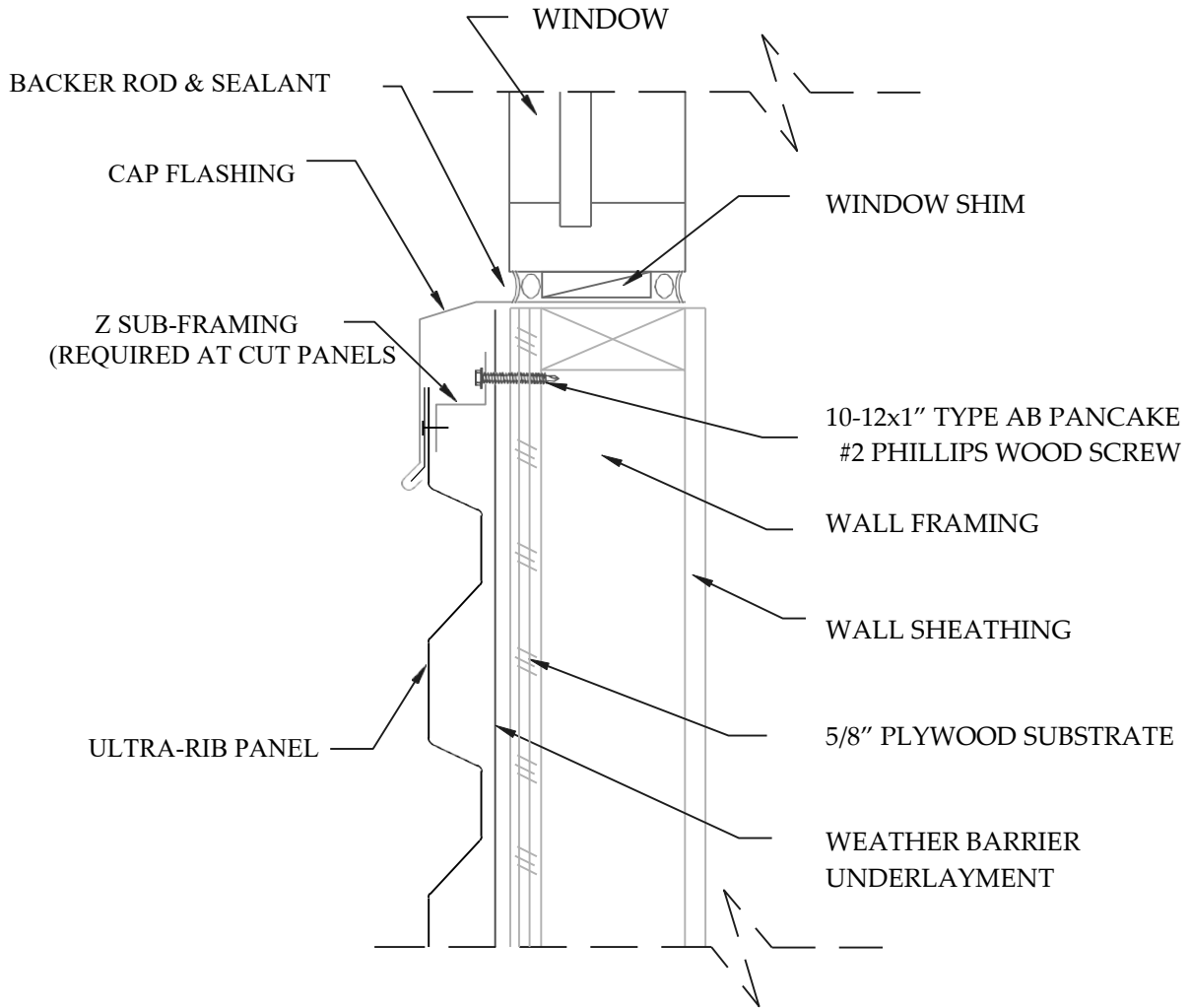

PROJECT NAME:	Cap Flashing Detail	
LOCATION:	PROJECT NO.:	
CONTRACTOR:	DATE:	



Jackson Architectural Metal Fabricators, LLC
 1421 S. Cooper Street
 Jackson, MI 49203
 (517) 782-8884 (517) 782-8906 FAX